





Deceptively spacious three bedroom semi detached villa in a popular residential area

 3 Bed  2 Bath  2 Reception

Lindsays are delighted to offer to the market this deceptively spacious three bedroom semi detached villa in a popular residential area. Americanmuir is ideally situated for ease of access to a number of amenities including shops, schools and is close to a commuter bus route. The accommodation is spread over two floors and comprises on the ground floor: sun room, bright and spacious lounge, modern fitted kitchen and shower room. Upstairs there are three good sized bedrooms, two of which have built in wardrobes and family bathroom. Benefits include double glazing, gas central heating and a large, partially floored loft space. It should be noted that there is potential to add additional living accommodation in the attic space, subject to relevant planning consents.

Externally there is a large, enclosed rear garden which is laid with a combination of lawn and patio areas. There is also off street parking for multiple vehicles. This property can only be appreciated by viewing, which is highly recommended.

Features

- Sun Room
- Bright and spacious lounge
- Modern Fitted Kitchen
- Three Bedrooms
- Bathroom
- Shower Room
- Gas central heating
- Double glazing
- Gardens
- Off Street Parking
- EPC Rating D

Fixed Price £205,000

5k under HR valuation

GROUND FLOOR

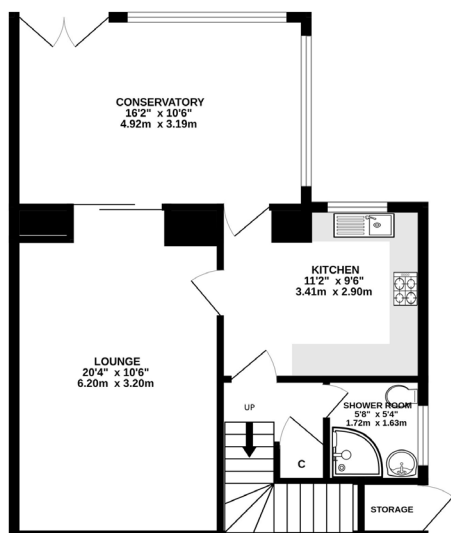

1ST FLOOR

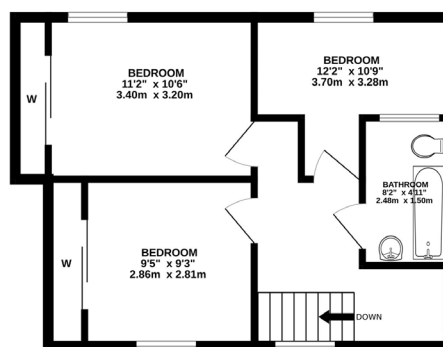

Whilst every attempt has been made to ensure the accuracy of the floorplan contained here, measurements of doors, windows, rooms and any other items are approximate and no responsibility is taken for any error, omission or mis-statement. This plan is for illustrative purposes only and should be used as such by any prospective purchaser. The services, systems and appliances shown have not been tested and no guarantee as to their operability or efficiency can be given.
Made with Metropix ©2025



Dundee is Scotland's fourth largest and notably sunniest city. Situated on the north shore of the River Tay it was recently voted by the Sunday Times as one of the top twelve places to live in Britain. Now a UNESCO City of Design it has undergone dramatic redevelopment at the waterfront which includes the V & A 'Museum of Design Dundee' which opened in September 2018, RRS Discovery and HM Frigate Unicorn. Further museums, art centres and theatres can be found across the city including

the McManus Galleries and Dundee Contemporary Arts Centre. Dundee has a very diverse mix of culture, history and education and boasts two football clubs, two excellent universities, Dundee and Abertay, along with the renowned Ninewells Teaching Hospital. There are a great variety of bars, restaurants and amenities along with excellent transport links with a main line railway, airport and the A90 trunk road from Edinburgh to Aberdeen.

FOR VIEWING:

By appointment only

Contact Lindsays on:

📞 01382 802050

✉️ dundeeproperty@lindsays.co.uk

🌐 property.lindsays.co.uk

Prospective purchasers are requested to note formal interest with Lindsays as soon as possible after viewing in order that they may be informed of any closing date. The sellers reserve the right to sell without imposing a closing date and do not bind themselves to accept the highest offer or any offer. No warranty will be given for any appliances included in the sale. These particulars are believed to be correct, but their accuracy is not guaranteed and they do not form part of any contract. Dimensions are approximate. These Particulars are intended to give a fair and overall description of the Property. Nothing in these Particulars shall be deemed to be a statement as to the structural condition of the Property, nor the working order of any services and appliances. It should be specifically noted that no warranty will be given relative to planning and building documentation or structural condition of the Property. No warranty will be given as to the ownership of moveable items. The Property is being sold as seen.