



lindsays

9F Tullideph Street,
Dundee, DD2 2PQ

"Two bedroom flat in a popular location close to city centre perfect for the 1st time buyer."

- Hallway
- Lounge
- Kitchen
- 2 Bedrooms
- Shower Room
- Gardens
- Double Glazing
- Gas Central Heating
- Security Entry

EPC Rating C

OFFERS OVER £100,000



Description

This is an excellent opportunity to purchase this two-bedroom second floor flat in a very popular location within close proximity of the city centre. Tullideph Street is ideally situated for ease of access to a number of local amenities including shops, schools and a regular commuter bus route. The property benefits from gas central heating, double glazing and security entry system. Included in the sale are all fitted floorcoverings and blinds where fitted.

This lovely flat comprises; hallway, bright and spacious lounge with space for a dining table if required, fitted kitchen with space for all appliances, two generously sized double bedrooms and a shower room. Outside the property has a shared drying green to the rear with private plot.

This lovely flat would suit a variety of purchasers and early viewing is highly recommended.

Area

Dundee is Scotland's fourth largest and notably sunniest city. Situated on the north shore of the River Tay it was recently voted by the Sunday Times as one of the top twelve places to live in Britain. Now a UNESCO City of Design it has undergone dramatic redevelopment at the waterfront which includes the V & A 'Museum of Design Dundee' which opened in September 2018, RRS Discovery and HM Frigate Unicorn. Further museums, art centres and theatres can be found across the city including the McManus Galleries and Dundee Contemporary Arts Centre. Dundee has a very diverse mix of culture, history and education and boasts two football clubs, two excellent universities Dundee and Abertay, along with the renowned Ninewells Teaching Hospital. There are a great variety of bars, restaurants and amenities along with excellent transport links with a main line railway, airport and the A90 trunk road from Edinburgh to Aberdeen.

Viewing

By appointment through Lindsays on 01382 802050 or dundeeproperty@lindsays.co.uk



2ND FLOOR

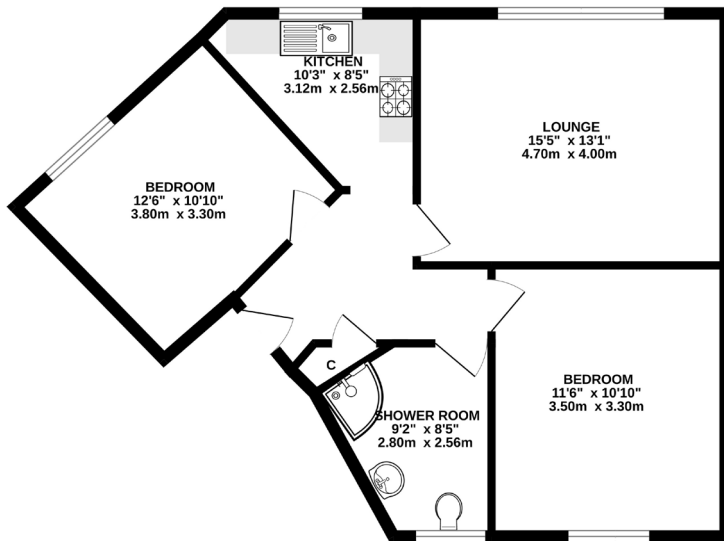

Whilst every attempt has been made to ensure the accuracy of the floorplan contained here, measurements of floors, windows, doors and any other items are approximate and no responsibility is taken for any error, omission or mis-statement. This plan is for illustrative purposes only and should be used as such by any prospective purchaser. The services, fixtures and appliances shown have not been tested and no guarantee as to their operability or efficiency can be given.
Made with Floorplan CC025

T: 01382 802050 E: dundeeproperty@lindsays.co.uk W: property.lindsays.co.uk

Prospective purchasers are requested to note formal interest with Lindsays as soon as possible after viewing in order that they may be informed of any closing date. The sellers reserve the right to sell without imposing a closing date and do not bind themselves to accept the highest offer or any offer. No warranty will be given for any appliances included in the sale. These particulars are believed to be correct, but their accuracy is not guaranteed and they do not form part of any contract. Dimensions are approximate.